

Futures Analyst User's Guide

Futures Analyst User's Guide

**FUTURES
ANALYST**

Basic Version

**FUTURES
ANALYST**

Real-Time Perfect Version

Futures Analyst User's Guide

Index

- ① **Downloading Futures Analyst - Basic Version (30 min. Delay)**
- ② **Downloading Futures Analyst - Real-Time Perfect Version
(Password Required)**
- ③ **Receiving Password for Perfect Version (Real-Time)**
- ④ **Logging-on to Futures Analyst**
- ⑤ **Logging-off of Futures Analyst**
- ⑥ **Viewing Charts**
- ⑦ **Viewing Market Prices, Volume and Open Interest**
- ⑧ **Viewing Market Depth**
- ⑨ **Technical Analysis of Charts & Viewing Historical Data**
- ⑩ **Personalizing Futures Analyst – Saving Charts & Market Data Screens**

Futures Analyst User's Guide

① Downloading Futures Analyst - Free Basic Edition (30 min. delay)

- Click on the Futures Analyst Basic Version icon on the Dot Commodity homepage.
- Click '実行' (R).
- Click '実行' (R).
- Click 'はい' (Y).
- Click '次へ'.
- Click '次へ'.
- Click 'はい' and this will put a short-cut icon on your desktop.
- Wait for the program to install. After it is finished installing click on the '終了' button to finish.
- Go to your desktop and double click on the Futures Analyst icon to open the program.
- Futures Analyst is ready to use (see ④).

② Downloading Futures Analyst Real- Time Perfect Version (Open Funded Account Required)

- Click on the Futures Analyst Perfect Version icon on the Dot Commodity homepage.
- Click '実行' (R).
- Click '実行' (R).
- Click 'はい' (Y).
- Click '次へ'.
- Click '次へ'.
- Click 'はい' and this will put a short-cut icon on your desktop.
- Wait for the program to install. After it is finished installing click on the '終了' button to finish.
- Go to your desktop and double click on the Futures Analyst icon to open the program.
- Log-on to Futures Analyst by entering your user ID and password (see ④). Check the box if you want your computer to remember your user ID and password.

Futures Analyst User's Guide

③ Log-in ID and Password for FA Perfect Version (Real-Time)

After depositing funds into your account, you may log-in to FA using the Log-in ID and Password that were provided to you in the account opening approval email and letter.

④ Logging-in to Futures Analyst

- Go to your desktop and double click on the Futures Analyst icon to open the program.
- The Basic Version is ready to use.
- ***FOR REAL-TIME PERFECT VERSION ONLY** - A window will pop-up. Enter your User ID and Password. Check the box if you want the computer to remember your ID and password. Click on OK.
- You are now logged-on and connected to the Futures Analyst server.

Futures Analyst User's Guide

⑤ Logging-off of Futures Analyst

- Click on the '切断' (Log-off) tab on the left tool bar. A small window will pop-up.
- Click on the 'はい' (Y) button. You are now logged-off from the server.
- Click on the 'X' in the top right corner. A small window will pop-up.
- Click on the 'はい' (Y) button. The program will completely close.

Futures Analyst User's Guide

⑥ Viewing Charts

- Log-on to Futures Analyst (If not already logged-on).
- On the left tool-bar, click on the 'チャート' (Chart) button.

Futures Analyst User's Guide

- The 'Commodity Futures Product List' window will pop-up. You can choose commodity products from Japanese, U.S. or European commodity futures exchanges.

Japanese Commodity Futures Product List

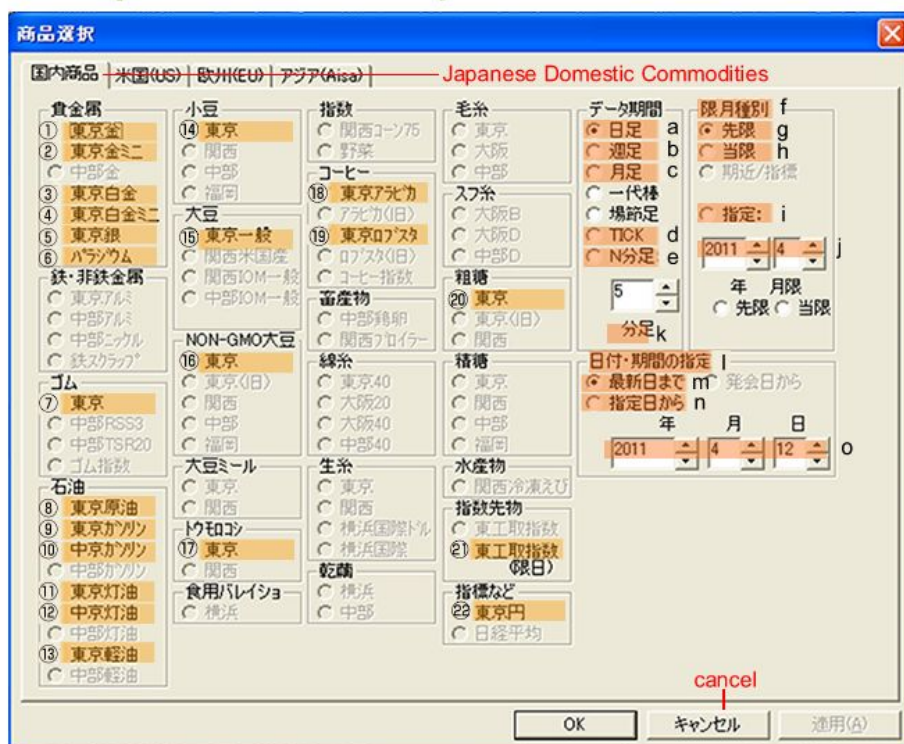

- ① TOCOM Gold
- ② TOCOM Mini-Gold
- ③ TOCOM Platinum
- ④ TOCOM Mini-Platinum
- ⑤ TOCOM Silver
- ⑥ TOCOM Palladium
- ⑦ TOCOM Rubber
- ⑧ TOCOM Crude Oil
- ⑨ TOCOM Gasoline
- ⑩ Chukyo Gasoline
- ⑪ TOCOM Kerosene
- ⑫ Chukyo Kerosene
- ⑬ TOCOM Gasoil
- ⑭ TGE Red Beans
- ⑮ TGE Soybeans
- ⑯ TGE Non-GMO Soybeans
- ⑰ TGE Corn
- ⑱ TGE Arabica Coffee
- ⑲ TGE Robusta Coffee
- ⑳ TGE Raw Sugar
- ㉑ TOCOM NEXT Index
- ㉒ Dollar-yen

- a : Daily chart
 b : Weekly chart
 c : Monthly chart
 d : Tick chart
 e : Minute chart
 f : Contract Month
 g : Forward contract
 h : Nearby contract
 i : Select contract Month
 j : Select contract Year+Month
 k : Minutes
 l : Select Time Period
 m : Until
 n : From
 o : Select Year +Date

Futures Analyst User's Guide

U.S. Commodity Futures Product List

- ① Gold (GC)
 - ② Silver (SI)
 - ③ Platinum (PL)
 - ④ Palladium (PA)
 - ⑤ Copper (HG)
 - ⑥ WTI (CL)
 - ⑦ RBOB Gasoline (RB)
 - ⑧ Heating Oil (HO)
 - ⑨ Natural Gas (NG)
 - ⑩ Cotton No. 2 (CT)
 - ⑪ Sugar No. 11 (SB)
 - ⑫ Arabica Coffee (KC)
 - ⑬ Cocoa (CC)
 - ⑭ Orange Juice (OJ)
 - ⑮ Soybeans (ZS)
 - ⑯ Soy Oil (ZL)
 - ⑰ Soy Meal (ZM)
 - ⑱ Corn (ZC)
 - ⑲ Wheat (ZW)
 - ⑳ Rough Rice (ZR)
 - ㉑ Live Cattle (LE)
 - ㉒ Lean Hogs (HE)
 - ㉓ Feeder Cattle (GF)
 - ㉔ Pork Bellies (GPB)
 - ㉕ Random Length Lumber (LBS)
 - ㉖ CRB Index (CR)
 - ㉗ T-Bond Futures (ZB)
 - ㉘ T-Note Futures (ZN)
 - ㉙ JPY/USD Futures (6J)
 - ㉚ GBP/USD Futures (6B)
 - ㉛ EUR/USD Futures (6E)
- a: Daily chart
b: Weekly chart
c: Monthly chart
d: Contract Month
e: Most Active Contract
f: Select contract Month
g: Select contract
: Year+Month
h: Select Time Period
i: Until
j: From
k: Select Year +Date

European Commodity Futures Product List

- ① Robusta Coffee
 - ② White Sugar
- a: Daily chart
b: Weekly chart
c: Monthly chart
d: Contract Month
e: Most Active Contract
f: Select contract Month
g: Select contract
: Year+Month
h: Select Time Period
i: Until
j: From
k: Select Year +Date

Futures Analyst User's Guide

- The 'Commodity Futures Product List' window will pop-up. You can choose from Japanese, U.S. or European markets. U.S. and European markets are end of day data only. Data for the Futures Analyst Basic Version are 30 minutes delayed and is in real-time for the perfect version.

Commodity Futures Product List

- 貴金属 (Precious Metals): ① 東京金, ② 東京金ミニ, ③ 中部金, ④ 東京白金, ⑤ 東京白金ミニ, ⑥ 東京銀, ⑥ ハラシウム
- 鉄・非鉄金属 (Iron & Non-ferrous Metals): 東京アルミ, 中部アルミ, 中部ニッケル, 鉄スクラップ
- ゴム (Rubber): ⑦ 東京, ⑦ 中部RSS3, ⑦ 中部TSR20, ⑦ ゴム指数
- 石油 (Oil): ⑧ 東京原油, ⑧ 東京ガソリン, ⑧ 中部ガソリン, ⑧ 東京灯油, ⑧ 中部灯油, ⑧ 東京軽油, ⑧ 中部軽油
- 小豆 (Soybeans): ⑭ 東京, ⑭ 関西, ⑭ 中部, ⑭ 福岡
- 大豆 (Soybeans): ⑮ 東京一絞, ⑮ 関西米国産, ⑮ 関西IOM一絞, ⑮ 中部IOM一絞
- NON-GMO大豆 (NON-GMO Soybeans): ⑯ 東京
- 大豆ミール (Soybean Meal): ⑯ 東京(旧), ⑯ 関西, ⑯ 中部, ⑯ 福岡
- 小麦 (Wheat): ⑰ 東京, ⑰ 関西
- 食用バレイショ (Edible Potatoes): 横浜
- 指数 (Indices): ⑱ 東京アWithValue, ⑱ 東京ロバスタ, ⑱ ロバスタ(旧), ⑱ コヒー指数, ⑱ 畜産物, ⑱ 中部鶏卵, ⑱ 関西7015-1
- 線糸 (Spinning Yarn): ⑲ 東京40, ⑲ 関西20, ⑲ 大阪20, ⑲ 中部, ⑲ 福岡
- 生糸 (Raw Silk): ⑲ 東京, ⑲ 関西, ⑲ 横浜国際, ⑲ 横浜国際
- 乾繭 (Silk Cocoons): ⑲ 横浜, ⑲ 中部
- 毛糸 (Woolen Yarn): ⑲ 東京, ⑲ 大阪, ⑲ 中部
- スワ糸 (Swarth Yarn): ⑲ 大阪B, ⑲ 大阪D, ⑲ 中部D
- 租糖 (Sugarcane): ⑳ 東京, ⑳ 東京(旧), ⑳ 関西
- 精糖 (Refined Sugar): ⑳ 東京, ⑳ 関西, ⑳ 中部, ⑳ 福岡
- 水産物 (Seafood): ⑳ 関西冷凍えび
- 指数先物 (Index Futures): ⑳ 東工取指数, ⑳ 東工取指数(限日)
- 指標など (Indices etc.): ㉑ 東京円, ㉑ 日経平均

 The right side of the window contains a legend with 22 numbered items:

- TOCOM Gold
- TOCOM Mini-Gold
- TOCOM Platinum
- TOCOM Mini-Platinum
- TOCOM Silver
- TOCOM Palladium
- TOCOM Rubber
- TOCOM Crude Oil
- TOCOM Gasoline
- Chukyo Gasoline
- TOCOM Kerosene
- Chukyo Kerosene
- TOCOM Gasoil
- TGE Red Beans
- TGE Soybeans
- TGE Non-GMO Soybeans
- TGE Corn
- TGE Arabica Coffee
- TGE Robusta Coffee
- TGE Raw Sugar
- TOCOM NEXT Index
- Dollar-yen

 A legend below the list explains the date/time selection options:

- a: Select Time Period
- b: Today
- c: Previous Day
- d: Select Day

 The date selection box shows '2011' for the year, '4' for the month, and '15' for the day. The '指定日' (Specify Day) option is selected. At the bottom, there are buttons for 'OK', 'キャンセル' (Cancel), and '適用(A)' (Apply). A red arrow points to the 'キャンセル' button with the label 'cancel'."/>

Futures Analyst User's Guide

U.S. Commodity Futures Product List

- ① Gold (GC)
 - ② Silver (SI)
 - ③ Platinum (PL)
 - ④ Palladium (PA)
 - ⑤ Copper (HG)
 - ⑥ WTI (CL)
 - ⑦ RBOB Gasoline (RB)
 - ⑧ Heating Oil (HO)
 - ⑨ Natural Gas (NG)
 - ⑩ Cotton No. 2 (CT)
 - ⑪ Sugar No. 11 (SB)
 - ⑫ Arabica Coffee (KC)
 - ⑬ Cocoa (CC)
 - ⑭ Orange Juice (OJ)
 - ⑮ Soybeans (ZS)
 - ⑯ Soy Meal (ZM)
 - ⑰ Corn (ZC)
 - ⑱ Wheat (ZW)
 - ⑲ Rough Rice (ZR)
 - ⑳ Live Cattle (LE)
 - ㉑ Lean Hogs (HE)
 - ㉒ Feeder Cattle (GF)
 - ㉓ Pork Bellies (GPB)
 - ㉔ Random Length Lumber (LBS)
 - ㉕ CRB Index (CR)
 - ㉖ T-Bond Futures (ZB)
 - ㉗ T-Note Futures (ZN)
 - ㉘ JPY/USD Futures (6J)
 - ㉙ GBP/USD Futures (6B)
 - ㉚ EUR/USD Futures (6E)
- a : Daily chart
 b : Weekly chart
 c : Monthly chart
 d : Contract Month
 e : Most Active Contract
 f : Select contract Month
 g : Select contract
 : Year+Month
 h : Select Time Period
 i : Until
 j : From
 k : Select Year +Date

European Commodity Futures Product List

- ① Robusta Coffee
 - ② White Sugar
- a : Daily chart
 b : Weekly chart
 c : Monthly chart
 d : Contract Month
 e : Most Active Contract
 f : Select contract Month
 g : Select contract
 : Year+Month
 h : Select Time Period
 i : Until
 j : From
 k : Select Year +Date

Futures Analyst User's Guide

- Select which commodity futures product that you would like to view. You will be able to see market prices and volume for all contract months of the selected commodity futures product. The default setting is for the current or previous trading day. Market data for overseas exchanges is end of day only. If you would like to view another trading day's data, adjust the date under (d). After finishing your selection, click on 'OK'. The data window will pop-up and you can adjust the size and position of the window to your liking.

Reading Price Data and Trading Volume Screen

Japanese Domestic Commodity Futures Screen

Example: TOCOM Gold Futures

東京金	2009年04月08日(水) 04:30:02					
限月	09/04	09/06	09/08	09/10	09/12	10/02
前日引	2845	2840	2840	2839	2840	2846
始値	2862	2869	2865	2865	2866	2867
高値	2862	2869	2865	2865	2866	2868
安値	2846	2844	2848	2847	2847	2849
現在値	2846	2844	2848	2849	2851	2851
前日比	△1	△4	△8	△10	△11	△5
出来高	48	129	58	130	2225	38555
合計出来高	41149		総取組高	30071		

10/02	← Contract Month and Year (Feb 2010)
2846	← Yesterday's Closing Price
2867	← Today's Opening Price
2868	← Today's High Price
2849	← Today's Low Price
2851	← Current Quoted Price
△5	← Price Movement Compared to Yesterday's Closing Price
38555	← Volume

Futures Analyst User's Guide

Overseas Commodity Futures Screen

End of Day Price Data (NY Gold)

COMEX Gold

ザラバ約定値 [NY金]

NY金		2011年 4月12日(火)						
Contract Month	限 月	11/04	11/05	11/06	11/08	11/10	11/12	12/02
Previous Close	前日引	1467.4	1467.6	1468.1	1469.3	1470.7	1472.2	1473.9
Open 1	始値 1	1461.8	1461.4	1465.2	1464.6	1460.0	1469.0	1467.7
Open 2	始値 2							
High	高 値	1467.2	1467.5	1468.5	1469.0	1460.3	1471.5	1473.8
Low	安 値	1444.4	1444.7	1445.0	1446.2	1451.7	1450.0	1454.5
Close 1	終値 1	1452.9	1453.1	1453.6	1454.8	1456.1	1457.5	1459.1
Close 2	終値 2							
Settlement	セツメント	1452.9	1453.1	1453.6	1454.8	1456.1	1457.5	1459.1
Change	前日比	▼14.5	▼14.5	▼14.5	▼14.5	▼14.6	▼14.7	▼14.8
Volume	出来高							
Open Interest	取組高							
Total Volume	合計出来高	総取組高						

Total Open Interest

⑧ Viewing Market Depth

- Log-on to Futures Analyst (If not already logged-on).
- On the left tool-bar, click on the '複数気配' (Market Depth) button.

Futures Analyst User's Guide

- The 'Commodity Futures Product List' window will pop-up. Market depth may be viewed only for Japanese domestic commodity products (TOCOM and TGE Contracts).

Japanese Commodity Futures Product List

Legend:

- ① TOCOM Gold
- ② TOCOM Mini-Gold
- ③ TOCOM Platinum
- ④ TOCOM Mini-Platinum
- ⑤ TOCOM Silver
- ⑥ TOCOM Palladium
- ⑦ TOCOM Rubber
- ⑧ TOCOM Crude Oil
- ⑨ TOCOM Gasoline
- ⑩ Chukyo Gasoline
- ⑪ TOCOM Kerosene
- ⑫ Chukyo Kerosene
- ⑬ TOCOM Gasoil
- ⑭ TGE Red Beans
- ⑮ TGE Soybeans
- ⑯ TGE Non-GMO Soybeans
- ⑰ TGE Corn
- ⑱ TGE Arabica Coffee
- ⑲ TGE Robusta Coffee
- ⑳ TGE Raw Sugar
- ㉑ TOCOM NEXT Index
- ㉒ Dollar-yen

Key:

- a : Daily chart
- b : Weekly chart
- c : Monthly chart
- d : Tick chart
- e : Minute chart
- f : Contract Month
- g : Forward contract
- h : Nearby contract
- i : Select contract Month
- j : Select contract Year+Month
- k : Minutes
- l : Select Time Period
- m : Until
- n : From
- o : Select Year +Date

- Select which commodity futures product that you would like to view. You will be able to see the market depth for all six contract months of the commodity futures product that you select.
- After you are finished with your selection, click 'OK'.

Futures Analyst User's Guide

- The market depth window will pop-up and you can adjust the size and position of the window to your liking.

東京金		2010年 5月10日 (月) 15:07:13/10日							
売枚数	値段	買枚数	売枚数	値段	買枚数	売枚数	値段	買枚数	
10/08		10/08		10/10		10/10		10/10	
30	3653	20	3654	30	3643				
2	3630	30	3648	500	3641				
20	3625	500	3640	1	3630				
1	3602	1	3634	20	3629				
11	3600	20	3625	21	3628				
1	3590	21	3624	1	3610				
30	3585	30	3586	2	3600				
10	3582	10	3583	50	3587				
117	3581	57	3582	20	3585				
25	3580	85	3581	132	3583				
	3578		3579		3581			67	
	3577		3578		3580			62	
	3576		3577		3579			20	
	3575		3576		3578			27	
	3572		3573		3575			50	
	3537		3537		3541			20	
	3522		3529		3534			20	
	3468		3527		3532			30	
	3467		3497		3473			20	
	3462		3496		3472			20	

Futures Analyst User's Guide

⑨ Technical Analysis of Charts and Historical Data

- Open the chart of the commodity futures product and contract that you would like to view as explained above under 'Viewing Charts' (see ⑥).
- Click on '分析' (B) on the top toolbar.

Futures Analyst User's Guide

A drop down screen will appear.

Chart Analysis	分析(B)
<u>Moving Average</u>	移動平均
<u>Ichimoku Kinko Hyo</u>	一目均衡表
<u>Sandannukishinneashi</u>	3段抜き新値足
<u>Parabolic</u>	パラボリック
<u>DMI</u>	DMI
<u>Stochastics</u>	ストキャスティクス
<u>RSI</u>	相対力指数
<u>Psychological</u>	サイコロジカル
<u>Intraday Volume</u>	売買内訳
<u>House Acct. Volume</u>	自己玉
<u>Kairiritsu</u>	乖離率
<u>Williams%R</u>	ウィリアムズ%R
<u>Momentum</u>	モーメント
<u>Band Moving Average</u>	バンド移動平均
<u>RCI</u>	RCI
<u>Volume Ratio</u>	ボリュームレシオ
<u>OBV</u>	OBV
<u>Volume / Open Interest</u>	出来高+取組高
<u>Nehabashi</u>	値幅足
<u>Point & Figure</u>	P & F
<u>Renko Chart</u>	練行足
<u>Heikin Koma Ashi</u>	平均コマ足
<u>HL Band</u>	HLバンド
<u>MACD</u>	MACD
<u>Historical Volatility</u>	ヒストリカル・ボラティリティ
<u>Volume by Price</u>	価格帯出来高
<u>Price Comparison</u>	複数商品
<u>Historical Data</u>	四本値表示 四本値表示(詳細)
	フォームを開く(O)...
	フォームの保存(S)...
	フォームの削除(D)...

RSI

RSI Moving Average

Band Moving Average

Bollinger Band Moving Average

Volume & Open Interest

Volume

Open Interest

- Choose the type of technical analysis that you would like to see by clicking on it.
- A window will pop-up.

Futures Analyst User's Guide

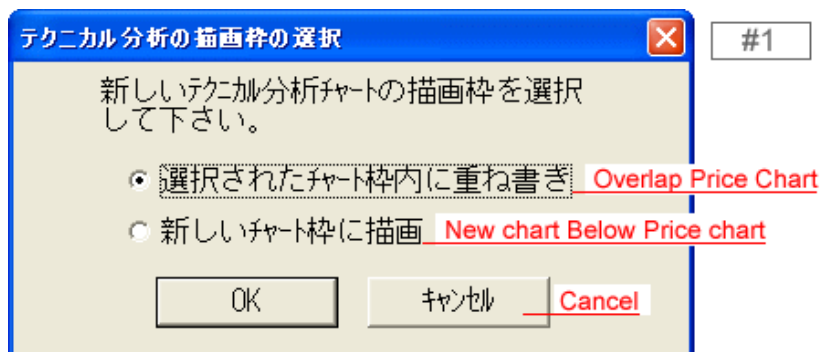

- Select the first one (Overlap Price Chart) if you want to overlap the analysis or data over the chart. After selecting it, click 'OK' and a new window will pop-up. (See #2 below)
- Select the second one (New Chart Below Price Chart) if you would like to see the analysis or data below the chart in a separate area. After selecting it, click 'OK'. You can see the analysis or data below the chart.

★ If overlap is selected in #1

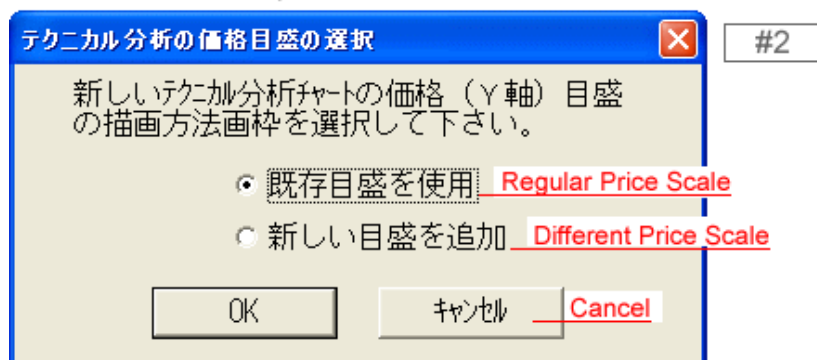

- Select the top one and click 'OK'. You can see the analysis or data overlapping your chart.

Futures Analyst User's Guide

- To view historical data, click on '四本値表示' (Historical Data). The historical data will appear below your previously selected chart as below.

Futures Analyst User's Guide

⑩ Personalizing Futures Analyst (My Menu)

How to create and save charts, market pricing and market depth pages.

- Log-on to Futures Analyst (If not already logged-on).
- Close any open windows until you see a blank gray screen.
- Open the chart, price data and market depth screens that you would like to save to your personalized page (as explained in ⑥, ⑦ and ⑧). To select the screens that you want to add to your page, click on any of the 3 tabs listed below on the left toolbar of Futures Analyst.

相場 (Price/Volume Data)

複数気配 (Market Depth)

チャート (Charts)

Futures Analyst User's Guide

The 'Commodity Futures Product List' window will then pop-up. Select the commodity futures product (and contract month when applicable) that you wish to add to your page and then click 'OK'. You can choose overseas commodity products in addition to Japanese domestic commodity products for price and volume data as well as for charting. Market depth is available for just TOCOM and TGE products. *Remember, the default setting for charts is a daily chart for the forward contract for domestic products and the most active contract for overseas products. If you wish to see a different contract month than the forward month or a weekly or monthly chart instead of a daily one, make the selection on the right side under a-c and/or g-h.*

Japanese Commodity Futures Product List

Legend:

- ① TOCOM Gold
- ② TOCOM Mini-Gold
- ③ TOCOM Platinum
- ④ TOCOM Mini-Platinum
- ⑤ TOCOM Silver
- ⑥ TOCOM Palladium
- ⑦ TOCOM Rubber
- ⑧ TOCOM Crude Oil
- ⑨ TOCOM Gasoline
- ⑩ Chukyo Gasoline
- ⑪ TOCOM Kerosene
- ⑫ Chukyo Kerosene
- ⑬ TOCOM Gasoil
- ⑭ TGE Red Beans
- ⑮ TGE Soybeans
- ⑯ TGE Non-GMO Soybeans
- ⑰ TGE Corn
- ⑱ TGE Arabica Coffee
- ⑲ TGE Robusta Coffee
- ⑳ TGE Raw Sugar
- ㉑ TOCOM NEXT Index
- ㉒ Dollar-yen

Chart Type Legend:

- a : Daily chart
- b : Weekly chart
- c : Monthly chart
- d : Tick chart
- e : Minute chart
- f : Contract Month
- g : Forward contract
- h : Nearby contract
- i : Select contract Month
- j : Select contract Year+Month
- k : Minutes
- l : Select Time Period
- m : Until
- n : From
- o : Select Year+Date

You can save any combination of charts, market depth and price data/volume screens as you like to your personalized page as long as space will allow. You can arrange the screens in any order that you like by clicking on the screen, holding it down and moving it to your preferred location. You can also change the size of each individual screen on the page by moving the cursor to the edge of the screen on any side and clicking and dragging the screen to the size that you prefer.

Futures Analyst User's Guide

- After selecting and arranging all of the screens that you would like to save to your personalized page, click on the 'My メニュー' (C) tab on the top toolbar and click on the '保存' (S) button on the drop-down menu.

- A screen will pop-up and type in the name that you would like to save your page under. Then click on the '保存' (S) button.

Futures Analyst User's Guide

- A small screen will pop-up and then click on the 'はい' (Y) button and your page is saved.

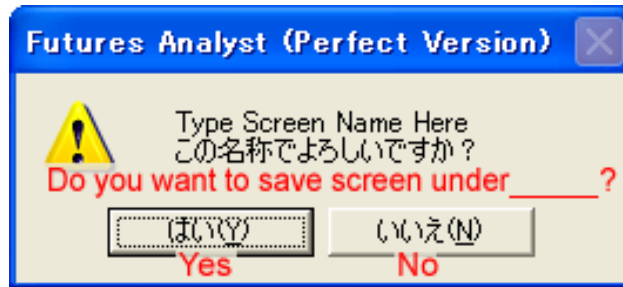

- To open your saved page, click on the 'My メニュー' (C) button and find the name of your file under which you saved it as and click on it. Your personalized charting and market data page will open.
- You can save as many different personalized pages as you wish.
- To delete a saved page, click on the 'My メニュー' (C) and then click on '削除' (D) which is second from the bottom. Click on the name of the saved screen that you would like to delete and click on '削除' (D). Then click 'はい' (Y) and the saved page is deleted.

Futures Analyst User's Guide

Homepage Address:

<http://www.commodity.co.jp/english>

Email Address:

info@commodity.co.jp

Dot Commodity Weekly News & Market Review:

http://www.commodity.co.jp/weekly_market_review

TOCOM Top 10 Trading Volume by Member

http://www.tocom.or.jp/souba/baibai_top10/index.html